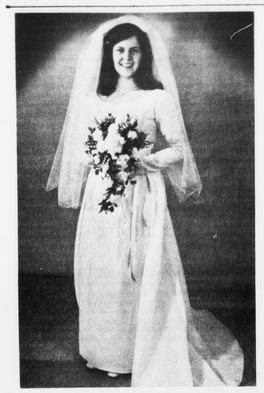

MRS. MICHAEL HAMILTON TORRENCE

the former Miss Patricia Ann Tibbs

Wed In Evening Ceremony

The marriage of Miss Patricia Ann Tibbs, daughter of Mr. and Mrs. Lewis Morgan Tibbs of Spout Spring, to Mr. Michael Hamilton Torrence, son of Mr. and Mrs. Howard Elliott Torrence of Appomattox took place Saturday evening, June 20 at 7:30 o'clock in New Concord Presbyterian Church.

The Rev. Paul E. Bailey, officiated at the double ring ceremony.

Given in marriage by her father, the bride wore a floor length gown of silk organza over taffetta designed with long sleeves coming to a point at the hand and featuring a chapel train attached at the waist. Her headpiece was a satin bow and her veil ending at the waist. She carried a prayer book topped with a white orchid and showered with star burst and daisy pom poms and stephanotis.

A program of nuptial music was provided by Miss Anna Lou Howerton of Lynchburg and Rev. Joseph R. Stanley of Appomattox vocalist, and Miss Karen Marshall, cousin of the bride of Spout Spring, organist.

Mrs. Gloria Torrence of Mass., sister - in - law of the bridegroom served as Matron of Honor, and Miss Dreama Edmonds of Appomattox served as Maid of Honor. They wore slipper length dresses of turquoise silk organiza with empire bodice is finished with a square neckline in front and back. The high rise waistline and neckline appliqued with embroidered daisies. They had full long sleeves which gathered tight at the waist. Their headpieces of velvet formed a bow with floor length streamers. They carried a bouquet of daisies.

The bridesmaids were Miss Sheila Torrence, sister of the bridegroom of Appomattox, Miss Aileen Torrence, cousin of the bridegroom of Appomattox, Miss Debbie Caldwell of Appomattox and Miss Jean Holt of Spout Spring. They wore dresses of apricot like the Honor attendants.

Jenny Marshall, cousin of the bride of Spout Spring served as flower girl and Ronald Thornhill, cousin of the bridegroom of Appomattox, served as ring bearer.

Mr. Larry Torrence, brother of the bridegroom of Mass., served as best man. Ushers were Mr. Dennis Torrence, brother of the bridegroom of Appomattox, Mr. Alan Tibbs, cousin of the bride of Gladys, Mr. Danny Hamilton, cousin of the bridegroom of Appomattox, Mr. Bob Taylor of Vienna and Mr. Carl Totty of Spout Spring.

Following the ceremony the parents of the bride were host at a reception held in the church social hall.

The bride is a graduate of Appomattox High School and is employed by H. K. Porter Co., Inc.

The bridegroom is a graduate of Appomattox High School and has completed his Junior year at V.P.I.

After a wedding trip to the Shenandoah Valley the couple will live in Appomattox until the fall and will reside in Blacksburg.

Invitation To June Wedding

Mr. and Mrs. Kenneth Lee Nash of Appomattox would like to invite you to the wedding of Miss Cynthia Lee Nash to Russell Wayne Thomas, son of Mr. and Mrs. Edward Lee Thomas, Jr. of Appomattox.

The wedding will take place Saturday, 27 of June, at 3 o'clock in New Concord Presbyterian Church. Although no invitations were issued, friends, and relatives are expected to attend.

Shower Honors Bride-Elect

The Social Hall of Mt. Comfort United Methodist Church was the setting Saturday evening for a miscellaneous shower honoring Miss Linda Marie Bryant.

Co-hostesses for the occasion were Mrs. Thomas Maxwell and Mrs. Neville Moore. The marriage of Miss Bryant to Mr. Larry Kennon Moore will be an event of Friday, June 26 at 8 o'clock at Mt. Comfort United Methodist Church.

Arrangements of pink daisies and ivy decorated the refreshment table.

Guests included Mrs. Lloyd M. Bryant, mother of the bride, and Mrs. Herbert H. Moore, Jr. mother of the groom. Also, Mrs M. G. Martin, Sr. and Mrs. H. H. Moore, Sr., grandmothers of the groom, friends and relatives of the honree'.

Miss Bryant received many beautiful and useful gifts.

* * *

Eddie Lewis, son of Mr. and Mrs. Ray Lewis, who has been a patient in the University of Virginia Hospital, Charlottesville, for eight days returned home Wednesday.

* * *

Michael Seay and Wilson Adams, Jr., students at Virginia Tech were home for the week end.

* * *

Mr. and Mrs. Hunter Jamerson spent the week end visiting Mr. and Mrs. E. M. Jamerson, of Virginia Beach and Mr. and Mrs. R. D. Middlebrook and family, of Chesapeake.

* * *

Mr. and Mrs. Kenneth Jamerson spent the week end at Virginia Beach.

* * *

Mrs. Thomas O. Elder, of Blacksburg, visited this week in the home of Mrs. Peggy M. Harvey and Mrs. Don Moses. The Elders are moving to Madisonville this week.

Social Notes

Mr. and Mrs. George Kruer of Arlington were week end guests of her mother, Mrs. Irvin C. Moses, the week end of June 5.

* * *

Mr. and Mrs. Frank LeVeque spent a week's vacation with her parents, Mr. and Mrs. L. C. Garrett.

* * *

Mr. and Mrs. Earl Wilkerson visited her aunts Friday evening, Mrs. Irvin C. Moses and Mrs. R. N. Spiggle.

* * *

Mrs. Irvin C. Moses visited her brother-in-law and sister, Mr. and Mrs. Charlie Page a few days last week.

* * *

Mr. and Mrs. Bobby C. Garrett were guests of his parents Sunday, Mr. and Mrs. L. C. Garrett.

* * *

Byron Babcock has returned to his home in Virginia Beach after visiting his parents here and spending a weeks vacation in Boston, Mass. and Cape Code.

* * *

Mrs. F. R. Greaver and daughter, Miss Lucy Greaver, of Richmond visited the A. A. Babcock's recently. Also Mr. and Mrs. Owen Johnson of Traverse City, Michigan.

* * *

Mr. and Mrs. Bradley L. Babcock of Lynchburg announce the birth of a son, Bradley Whitney, born at Virginia Baptist Hospital on June 17.

* * *

Mr. and Mrs. F. B. Welch of Waverly visited Mrs. L. B. Harvey on last Saturday.

* * *

Mrs. Virginia Cralle Saunders of Richmond spent the week end with her mother, Mrs. C. C. Cralle and attended the reunion of her class which was held in the WOW building Saturday night.

* * *

Miss Marguerite Gilliam spent Sunday in Roanoke with Mr. and Mrs. F. W. Gilliam.

* * *

Mrs. Minnie Fletcher of Harrede Grace, Md., is spending this week with her sister, Mrs. T. C. Harvey, Sr.

* * *

Mrs. Gladys Woodson, Mrs. Pearl Torrence, and Mrs. Bernice Gilbert spent several days last week in Harrisonburg visiting Mrs. W. A. Higgins.

* * *

Miss Dot Sears and some friends from Petersburg spent the week end at Sears Lake.

* * *

Mr. and Mrs. Robert Allen Sears, Kathy, Al and Ann, returned home Sunday after a vacation in Florida.

Miss Brenda Carter, daughter of Mr. and Mrs. Bob Carter, of Lexington and Ken Coleman of Virginia Military Institute spent the week end with Mr. and Mrs. K. E. Coleman.

* * *

Mrs. Rachel Cawthorn has returned home from a two week's visit with her son-in-law and daughter, Mr. and Mrs. Raymond Harris, of Chespeake. She was accompanied home by Mrs. Harris and daughter, Nancy, who are spending this week.

* * *

Mr. and Mrs. James Gowin and Kathy, Mr. and Mrs. Robert E. Trent spent last week at Virginia Beach. Bobby Trent, Helen Rogers, Ronnie Gowin and J. W. Lewis joined them for a few days.

* * *

Mr. and Mrs. Jennings Griggs of Bennetsville, S. C., visited Mrs. Sue Griggs in the home of Mrs. Clarence Evans over the week end.

* * *

Debbie Tweedy entered the Virginia Baptist Hospital Wednesday where she will undergo a tonsillectomy.

* * *

Tony Martin entered the Virginia Baptist Hospital Wednesday where he will undergo a tonsillectomy.

* * *

Mr. and Mrs. R. W. (Bobby) Mitchell and girls of Appomattox, Mr. and Mrs. Ernest Johnson and family, Mr. and Mrs. Dennis Gibbs and family of Bedford spent last week vacationing at Atlantic Beach, N.C.

* * *

Mr. and Mrs. Paul Bugg and children, Hugh and Nadine, will leave tomorrow for a vacation at Myrtle Beach, S. C.

* * *

Mr. and Mrs. C. C. Poe, Jr. and family were overnight guests of his parents here Friday night. They were enroute to Canada for a vacation.

* * *

Mr. and Mrs. W. L. Harvey and their son, Billy, spent the week end in Richmond with Mrs Harvey's parents, Mr. and Mrs. Tatune.

* * *

Mrs. L. B. Harvey was called to Bedford last week on account of the death of her brother-in-law , J. Bennett Karves.

* * *

Mr. and Mrs. R. W. Knieviem and family of Cleveland, Ohio, arrived here Saturday. After spending the week end with her mother, Mrs. George White, they left Monday for a vacation in Florida. Mrs. White accompanied them on the trip.

Invitation To Moore-Bryant Wedding Friday

The wedding of Miss Linda Marie Bryant to Mr. Larry Kennon Moore will be held Friday evening at eight o'clock at Mt. Comfort United Methodist Church with a reception to follow in the home of the bride.

Although no invitations have been issued, friends and relatives of the couple are invited to attend.

Coke Party

Mrs. T. DeWitt Evans and Miss Annie Alvis entertained Thursday morning, June 18 from 10:30 a.m. to 12:30 p.m. at a Coke party honoring Miss Elizabeth Hanner Harwood.

The marriage of Miss Harwood to Mr. James R. Robertson was an event of Saturday morning at Liberty Baptist Church.

Approximately 50 guests were present at the Evans home where the patio was decorated with magnolia foliage and blossoms to set a bridal theme. Included among the guests were the mother of the bride-elect, Mrs. Alfred Rice Harwood, Jr.; the mother of the groom-elect, Mrs. Roger Brassard of Melbourne Beach, Florida; Mrs. George Tyler, of St. Petersburg, Florida, a sister of Mrs. Harwood's and Mrs. Terry Robertson, of Jackson, Florida, sister - in - law of the groom-elect.

Miss Harwood was presented with a receipe box filled with recipes given by the guests.

Coffee Party

Miss Joyce Bennett Carter was honored Thursday morning June 18, when Mrs. Cecil Rowe, Mrs. Twyman Coleman, and Mrs. Newton Jennings entertained with a coffee party at the Rowe home in Appomattox.

The marriage of Miss Carter to George Herbert Jamerson, Jr, will take place the evening of July 18 at the Memorial United Methodist Church, Appomattox, Church, Appomattox.

An arrangement of pink roses and baby's breath centered the dining room table and Mrs. Coleman poured from a silver coffee service.

Guests included Mrs. Charlie Cabell Carter, mother of the bride, and a group of neighbors and close friends. Miss Carter was presented a gift of china.

Shower Honors Bride-Elect

Miss Chris Garrett was honored on June 12 when Mrs. Robert Scott, Mrs. Chris Totty and Mrs. Dan Irby were hostesses for a miscellaneous shower in the Scott home.

The marriage of Miss Garrett to Mr. Ronnie Cyrus will take place August 28 in New Hope Baptist Church.

Arrangements of summer flowers decorated the house and refreshment table.

Guests included Mrs. Garrett, mother of the bride and relatives of bride and groom.

MRS. JOHN RUSSELL ROBERTSON

the former Miss Elizabeth Hanner Harwood

Wed In Double-Ring Ceremony

The marriage of Miss Elizabeth Hanner Harwood and John Russell Roberston took place at 11:00 a.m. Saturday, June 20 at Liberty Baptist Church, Appomattox, Virginia.

Dr. Thomas Dale Lea and the Rev. Clifford Ramsey, uncle of the bride officiated at the double ring ceremony.

The bride is the daughter of Mr. and Mrs. Alfred Rice Harwood, Jr. and the groom is the son of Mrs. Roger Brassard of Melbourne Beach, Florida and the late James Clay Robertson of Spout Spring, Va.

Mrs. Franklin Vaughan of Lynchburg and Mrs. Dyer Woodson Ramsey, II of Hampton, Virginia provided a program of nuptial music.

Given in marriage by her father, the bride wore an ivory peau de soie (Bianci) original wedding gown which had reimbroidered point de' esprit lace appliques encircled with seed pearls. This design was repeated on the traditional train of the gown. Her bouffant tiered veil of silk illusion was attached to a head piece of silk which was trimmed in seed pearls. She carried a white Bible on which was a bouquet of sweetheart roses and baby's breath.

The matron of honor was Mrs John Jacob Walling, Jr. of Wilmington, Delaware . Bridal attendants included Mrs. Donald Paxton of Appomattox, Miss Nancy Susan Harrison of Petersburg and Miss Jane Dotson Vicars of Martinsville. They wore identical floor length dresses of Samaron rose saki silk designed along Princess lines, with high wedding ring neckline, short sleeves with sa[illegible] ted a full back of [illegible] They were matching [illegible] with veils on their [illegible] carried summer [illegible] daisies and baby's [illegible] pink streamers.

Miss Ann Harwood [illegible] daughter of Mr. and [illegible] Caldwell, Jr. was the [illegible] Her floor length [illegible] joined after these el[illegible] attendants. Sue [illegible] nephew of the groom [illegible] Jacksonville, Flori[illegible] ring bearer.

Mr. Roger Victor [illegible] of Melbourne Beach [illegible] step-father of the groom [illegible] best man.

Ushers were [illegible] Hunter Marshall of [illegible] Mr. David Hudson [illegible] colm Gowell of Lynch[illegible]

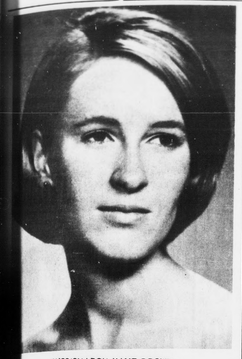

MISS SHARON KAYE BROWN

Announce Engagement

Mr. and Mrs. Garland Brown of Rosedale announce the engagement of their daughter, Sharon Kaye, to John Downing Sneed, son of Mrs. John L. Sneed of Richmond, formerly of Appomattox, and the late Mr. Sneed.

Miss Brown was an honor graduate in history from Longwood College. She is a member of Pi Delta Epsilon and Pi Gamma Mu, national honorary fraternities.

Mr. Sneed was graduated with highest honors in economics from the University of Virginia. He is a member of Phi Beta Kappa, national honorary fraternity.

Both Miss Brown and Mr. Sneed will begin graduate study at the University of Minnesota this fall.

An August wedding is planned.

A Big Day!

[illegible] Father's Day, June 21st, was a special Father's Day [illegible] B. Carson, Sr. of Spout [illegible] and his nine children, [illegible] grandchildren and ten [illegible] grandchildren attended services at Salem Methodist Church and then held a [illegible] in his honor. Included [illegible] daughter-in-laws and [illegible] sons-in-laws with 3 husbands [illegible] wives of the grandchildren [illegible] made a total of 45 direct [illegible] guests present. Seventeen [illegible] were unable to attend.

[illegible] guests included Rev. [illegible] Floyd Wingfield and [illegible] Reserva Torrence and [illegible]

COUNTY LINE

[illegible] Vacation Bible School [illegible] at Central Baptist [illegible] beginning June 29th and [illegible]

Miss Yuonne Nash.

Mr. and Mrs. Ray Layne and daughter, of Lynchburg, visited Mr. and Mrs. Richard Nash and family Friday night.

Mr. and Mrs. Carroll Mann, Mr. and Mrs. Nelson Mann and boys and Mr. and Mrs. Robert Mann and son and a friend of Mr. Carroll Mann of Fort Lee, Va., were dinner guests of Mr. and Mrs. Henry Mann and Ryland Sunday.

Mr. Twyman Nash spent the week end at the beach.

Mr. and Mrs. Berkley Mayberry entertained Saturday afternoon with a cook out. Children and grandchildren were present.

PREVENT FOREST FIRES

Wedding Invitation

The marriage of Miss Susan M. Williams, daughter of Mr. and Mrs. James A. Williams of Pamplin to Mr. James L. Hudson, son of Mr. and Mrs. John D. Hudson, of Saraland, Alabama will take place at the home of the bride on Sunday afternoon, June 28, at 2:30 o'clock.

No invitations have been sent but friends and relatives are invited to attend.

25th Anniversary

Mr. and Mrs. Roy A. Moon were honored Sunday, June 14 at their home, "Clover Hill" with an afternoon reception marking their 25th wedding anniversary. Hostess and host were their children, Miss Martha Moon and Robert Moon. A pink and white color scheme was followed in the table centerpiece of pink roses with pink and white frosted cakes and lime punch served by Mrs. Moon's sister, Mrs. E. P. Cunningham, Mr. Moon's cousins, Mrs. John Hix and Mrs. William Hix, and Mr. Moon's sister, Miss Margaret Moon. A number of out-of-town guests joined local friends and relatives in offering best wishes to the Moon's.

STONEWALL

A picnic was held on the lawn of Mr. and Mrs. Watts Moore, Kenneth and Joe Sunday honoring Father's Day. Those present were Mr. and Mrs. Mundy Moore, Mr. and Mrs. Claude Jennings, Mrs. Nora Wooten, Mr. and Mrs. William Layne, Jr. and Bobby, Mr. and Mrs. Clarence Franklin, Larry, Edward, Dennis and Mark, Mrs. Martha Moore, Roger, Randy Ida, Toney, Mr. and Mrs. Bud Goulden and Ken, Mrs. Melvin Moore, Mr. and Mrs. Charlie Moore, Mr. and Mrs. Isaac Parsons, Arthur, Rickey, Diane, and Kathy, and Mr. and Mrs. Alfred Moore and Timmy. It was enjoyed by all.

Sorry to report Mrs. Mundy Moore isn't well at this writing.

ACHIEVES HONORS

Staunton, Va. -- An Appomattox girl is among 27 students achieving academic honors for the 1969-70 Mary Baldwin College session. Miss Linda Carol Grinels, a sophomore, maintained at least a 2.5 average on a 3.0 scale, carrying a minimum of 14 semester hours of course work.

Miss Grinels, a consistent honors list student, is the daughter of Mr. and Mrs. John Southey Grinels of 212 South Church Street, Appomattox.

Joyce Tolley

Joyce Carter

Longwood Graduate

Farmville, Va. -- Two Longwood College seniors from Appomattox were among some 450 graduate and undergraduate students to receive degrees on June 6. They are Joyce Gail Tolley and Joyce Bennett Carter.

Miss Tolley, daughter of Mr. and Mrs. Otto Hunter Tolley, Sr. of Pamplin, received a bachelor of science degree in biology. She is a 1963 graduate of Appomattox High School.

Daughter of Mr. and Mrs. Charlie C. Carter of Rt. 1, Appomattox, Miss Carter received a bachelor of science degree in biology. She is a 1967 graduate of Appomattox High School.

Dr. Sidney E. Sandridge, president of Southern Seminary Junior College, addressed the degree candidates on Saturday in Longwood's largest commencement in its 131 - year history.

The diplomas were awarded by President Henry I. Willett, Jr. and Dr. Herbert R. Blackwell, dean of the college.

Although a strong teacher-training institution, Longwood offers a liberal arts program and graduate degree in education. When founded in 1839, Longwood became Virginia's first college for women and the nation's fifth woman's college.

Mrs. Bill Talbert was hostess to the WMS meeting Monday night in her home.

Mr. and Mrs. Gil Price of Richmond spent Friday night with Mr. and Mrs. Ralph Regnas enroute back from their vacation.

Mrs. Bill Senger arrived home Monday from Chicago, Ill. where she was visiting relatives the past week.

Mr. and Mrs. Joe Harris gave a supper Saturday night honoring her father, Mr. D. A. Manis of Tuggle. Those present were Mr. and Mrs. Jack Manis, Mr. and Mrs. T. M. Manis and family all of Farmville, Phillip and David Bryan of Dillwyn.

Mrs. Edward Senger and Dale spent Thursday with her mother, Mrs. Clayton Lunsford at Nottaway.

Saturday overnight guests of Mr. and Mrs. Raymond G. Barr were Mrs. Ray L. Doty and Karla Lea of Andersonville. On Sunday they all visited Mr. and Mrs. C. A. Doty, Jr. of Powhatan. Joe Barr and Jeannie Rodgers of Farmville visited the Barr's during the week end.

Mr. and Mrs. Don Morris and Mr. and Mrs. Lewis Morgan of Andersonville attended the Air Show and dedication of the Air Port near Farmville, Sunday.

Mr. and Mrs. K. M. Beasley, Jr. and Katherine Ellen visited Mrs. Katherine Carson of Spout Spring Sunday.

Week end visitors in the home of Mr. and Mrs. A. N. Morris were Mr. and Mrs. John Smith and son Gary of Irvin, Tenn. Mr. and Mrs. Morris and their guests spent Sunday with Mr. Luther Harris at Sheppards.

Visitors of Mr. and Mrs. Bob Bryan Monday were Rev. and Mrs. Dott Bryan and Kyle of Gloucester.

Sunday visitors of Mr. and Mrs. R. L. Harris were Mr. and Mrs. Flood Harris of Burkeville and Mr. and Mrs. Jack Muzzy of Richmond.

Mr. and Mrs. Roger Morris visited relatives in Richmond Sunday.

CHESTNUT GROVE

Mr. and Mrs. Walter Simon of Holland spent the week end with Mr. and Mrs. C. H. Morris. On Saturday all attended the wedding of Bernard Cook and Mrs. Nellie Walton at the Methodist Church at Spout Spring.

Bobby Johnson of The University of Richmond conducted the morning worship service at the Chestnut Grove Baptist Church and was dinner guest of Mr. and Mrs. W. T. Cook.

Gladys Morris of Bethesda, Md spent a few days with her mother, Mrs. Beaulah Morris and brother, Bruce.

Clyde and Preston Senger and their families were Sunday visitors of Mr. and Mrs. Edward Senger.

MISS BRENDA LEE CLAPP

Announce Engagement

Mr. and Mrs. Jay Allen Clapp of Appomattox announce the engagement of their daughter Brenda Lee to John Paul Franklin, Jr., son of the Reverend and Mrs. Franklin of Route 1, Rustburg.

Miss Clapp is a graduate of Appomattox High School and Dell Medical School of Technology of Asheville, N. C.

Mr. Franklin attended Huddleston high School and is now attending Fruitland Baptist Bible College in Hendersonville, N. C.

An August wedding is planned.

Easiest Way to Lovelier Rooms

Compare it with any wall paint you've ever used!

Save time, work and expense of a second coat because Super Kem-Tone covers most walls with only one coat. Guaranteed washable. Hundreds of lovely colors.

REG. $8.39 GAL. $6.60 GAL.

DOC HOWE CO., INC.

Church Street Appomattox, Virginia

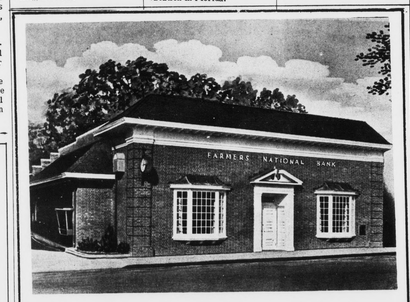

A Checking Account Makes My Homemaking Bookkeeping Easy . . . It gives me a permanent record and receipt for every bill I pay. Lots of convenience . . . prestige, too . . . and with no cost Special Checking Account, there's no minimum balance required.

• CHECK THESE ADDITIONAL BANKING SERVICES

Savings Accounts • Bank-By-Mail • Savings Certificates • Trust Service
Mortgage Loans • Safety Deposit Boxes • Personal Loans • Money Orders

Farmers National Bank

YOUR HOME-OWNED AND OPERATED BANK
APPOMATTOX, VIRGINIA

Member Federal Deposit Insurance Corporation

Member Federal Reserve System

Store Hours
Monday thru Saturday
8 A.M. to 9 P.M.
Open 6 Nights A Week
KINGS SUPERMARKET

Plenty of Good
Ice-Cold Watermelons

When Your OPTOMETRIST Prescribes Glasses And Your REGISTERED OPTICIAN at EHRICH'S Fills Your Prescription, You Also Get The Guidance of a FASHION EYEWEAR CONSULTANT

No Wonder So Many Have Said — See EHRICH'S And See Better See EHRICH'S And Look Better

to Avail Yourself of Our COMPLETE SERVICE

Dial 845-1533

EHRICH'S

[illegible] MAIN STREET Lynchburg, Va. 24504

GOLDEN SAVINGS CERTIFICATE

5.75% = 5.92%
COMPOUNDED DAILY ANNUAL YIELD

HIGHEST INTEREST PAID
by any insured savings institution
on $1,000 one-year deposits.

ANY AMOUNT ABOVE $1,000

More people are investing with this savings certificate than any we've ever offered.

There must be a reason . . .

The success of Golden Savings Certificates has many reasons — but the basic one is that most people have a thousand dollars or more in their family savings. And they can't find a safer, more profitable way to invest it than in these First Federal certificates.

For every thousand dollars you put in Golden Savings Certificate you know you'll earn $59.20 in just twelve months.

There is another important reason why so many people have switched to Golden Savings Certificates: because only First Federal has them. And more and more people in this part of Virginia are discovering how pleasant and convenient it is to save at First Federal—Why don't you?

First Federal Savings

10th and Main Pittman Plaza South Boston
LYNCHBURG, VA.

before you buy
TAKE A LOOK AT THESE 'NEW' USED CARS

MIC MOTORS INSURANCE CORPORATION

Buy Finance and Insure Your Car on The Spot
Instant Adjustment Throughout The United States
-Through MIC

PASSENGER CARS

1968 CHEVELLE
SS 396 Convertible W/Bucket Seats –Radio– Yellow –W/Black Top –Clean–

1967 CHEVROLET
BISCAYNE – 2 Door Sedan W/396 Motor –Tan W/White Top –One Owner –

1966 MERCURY
COMET Coupe – V-8 Engine – Automatic Transmission –Radio –Red W/Black Interior –Sharp

1969 CAMERO
Sport Coupe SS 350 W/4 Speed Transmission –Radio –Bucket Seats –Console –Mist Green –Black –Vinyl Top–

1969 PONTIAC
FIREBIRD Coupe –6 Cylinder Engine –3 Speed Transmission –Air Conditioned –Radio

1964 PONTIAC
GRAND PRIX Coupe –Automatic Transmission –Bucket Seats –Console–Air Conditioned –Radio – Extra Nice

1964 FORD
FALCON – 4 Door Sedan

1966 CHEVELLE
S.S. 396 Coupe –W/4 Speed Transmission – Radio –Clean–

1966 CHEV. BEL AIR
4 Door Sedan – 6 Cylinder Engine –Automatic Transmission –Power Steering –one Owner

TRUCKS

1962 FORD
Pickup –1/2 Ton W/V-8 Engine – 8 Foot Flareside Body

1963 CHEVROLET
1/2 Ton W/6 Foot STEPSIDE Body

1958 FORD
1/2 Ton W/6 Ft. Flareside Body and 351 V-8 Engine –Clean–

Johnson 6 hp Outboard Motor
Complete with Gas Tank, Like New.
A REAL BUY!

MOSES MOTOR CO., INC.
Va. Dealer
Moses Street License No. 3 Appomattox, Va.